

PROPOSED PAINTED TIMBER SWING SIGN  
PROJECTING FROM STONE PILLAR.  
COLOUR TO BE BLACK RAL 9005 AND  
WHITE RAL 9010.

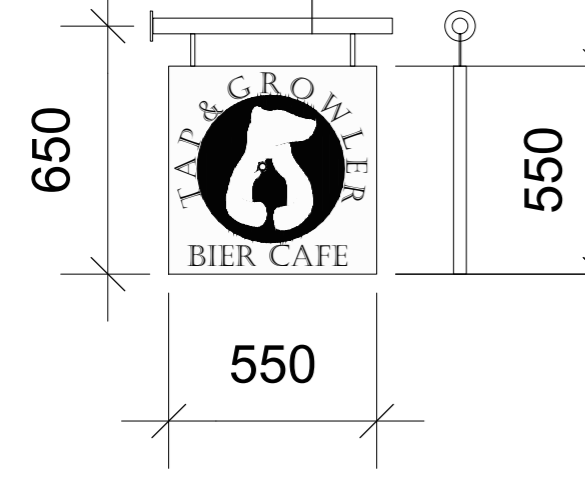

PROPOSED PAINTED TIMBER SIGN TO  
REPLACE EXISTING 'UNI X SUN' SIGNAGE.  
COLOUR TO BE BLACK RAL 9005 AND  
WHITE RAL 9010.

2440

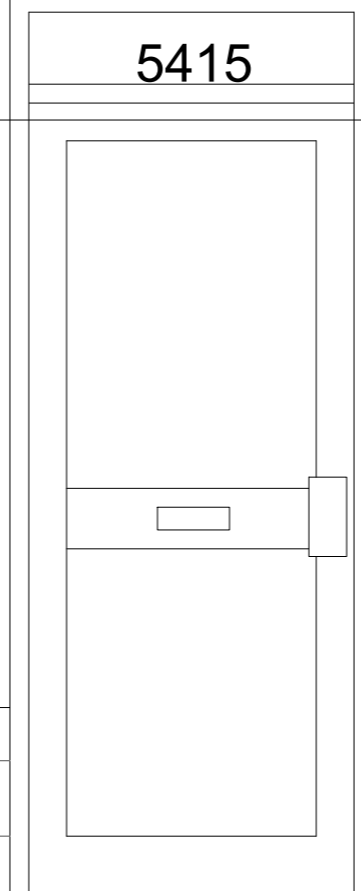

675 approx

2520

FRONT ELEVATION AS PROPOSED	PROPOSED NEW SIGNAGE AT	
	68 OTLEY ROAD	
	GUISELEY, LEEDS	
	FOR MR & MRS ABRAHAM	
	scale- 1:20	date- SEPT 2017
drawing no. - abr - 003	rev -	